

8/5 (34)

Alto I

Bugle CALL RA9

BR. 2

Alto JAZZ

CLAR. Sol.

Alto I

BUGLE CALL RAG

- 2 -

E Bone 16 F TRP. 16 G T^{enor} 16 H BAASS 8

I (5X) *di. to ALTO* J ALTO,

sd *m* *m* *m* *m* *m*

1st *2* K *ad*

K *Cl. to CLAR.* D. Drum Solo (AD LIB) L (4X) 2 CLAR. *1-2-3*

4th M (7X)

3RD ALTO

BUGLE CALL RAG

3rd Alto

Boyle Call Rag

2nd TENOR

BUGLE CALL RAG

BR 6 6

f

4

A

tr

1 2 3

b

9

BRASS 12

D sol:

p

E Bone 16

F + TRP.

15

2nd Tenor

BUGLE CALL RAG

LEAD IN

Horn Tenor

Bugle Call Rag

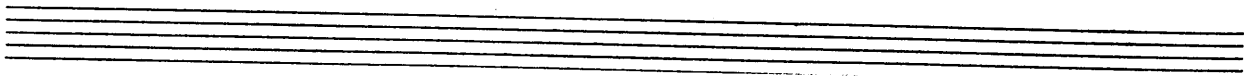

4th TENOR

BOGLE CALL RAG

Four empty musical staves at the bottom of the page, consisting of five-line staves with a treble clef and a key signature of one sharp (F#).

BAR:

Boyle CALL RAG

Instrument and section markings include:

Bari Sax

Bugle Call RAG

- 2 -

Empty musical staves for further notation.

8/5 (34)

1st Trompet

BUGLE CALL RAG (Miller Record Copy)

BUGLE CALL RAG

1st Trumpet

Bugle Call Rag

- 2 -

- Staff 1:** Starts with a "Bone" section, followed by a "1st Solo" section, and then a "2nd Solo" section. A "F7 Solo" instruction is present.
- Staff 2:** Continues the melodic line with notes and rests.
- Staff 3:** Features a "C" chord and an "F7" chord.
- Staff 4:** Includes a "G7" chord and a "Tuba" section with a "6" and "2" marking.
- Staff 5:** Marked "2nd lead" and "1", with a boxed "H" symbol.
- Staff 6:** Contains a boxed "E" symbol and a "(5x)" marking.
- Staff 7:** Features a boxed "F" symbol and a "2" marking.
- Staff 8:** Includes a "1st" marking and a "4" marking.
- Staff 9:** Marked "2nd" and "DR. Solo AD-HIB", with a "(4x)" marking.
- Staff 10:** Includes a "(7x)" marking and a "Slow Bliss" instruction.

2nd TRP.

Bugle CALL RAG

BR 2

TRP. I O

2nd Trumpet

— 2 — Bugle Call Rag

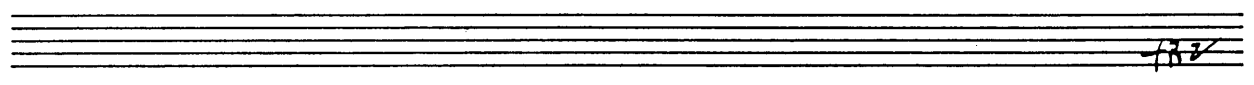
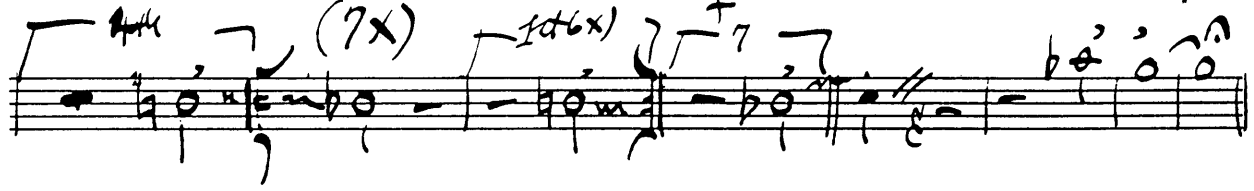
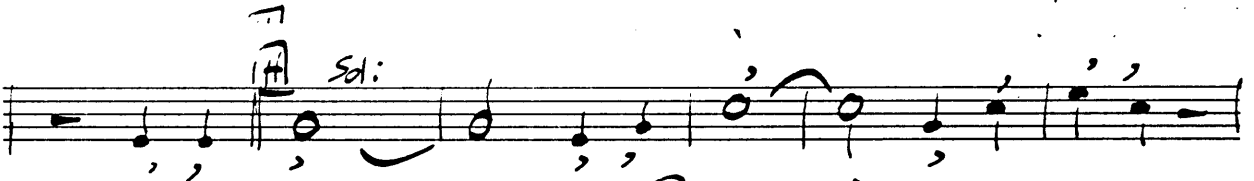
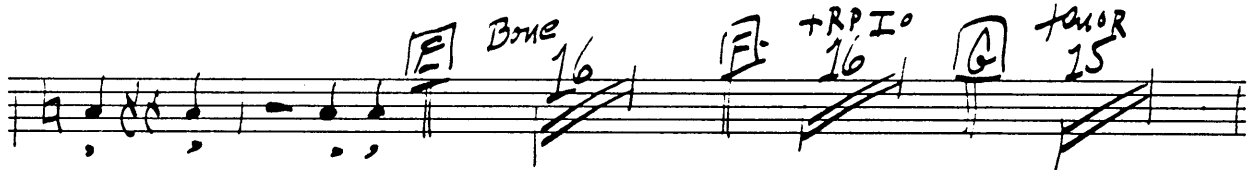
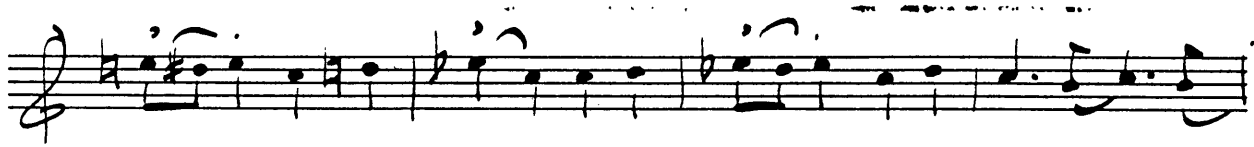

3 Ad 4/4
TRP.

Bugle CALL RAG

3rd & 4th Trumpet

Bugle Call Rag

- 2 -

3rd 4th
TRP.

Bugle CALL RAG

3rd & 4th Trumpet

Bugle Call Rag

- 2 -

1st Bone

Bugle Call Rag

- 2 -

2nd
Bone

Boyle CALL RAG

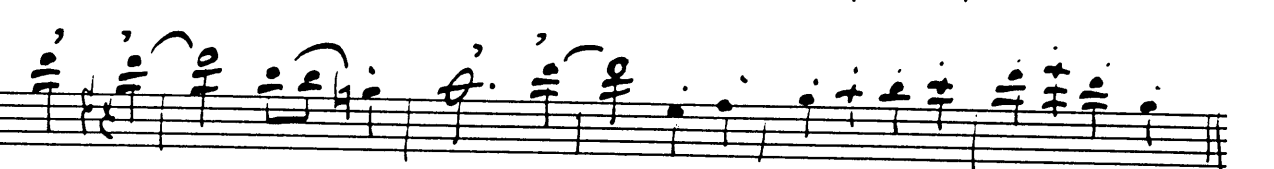
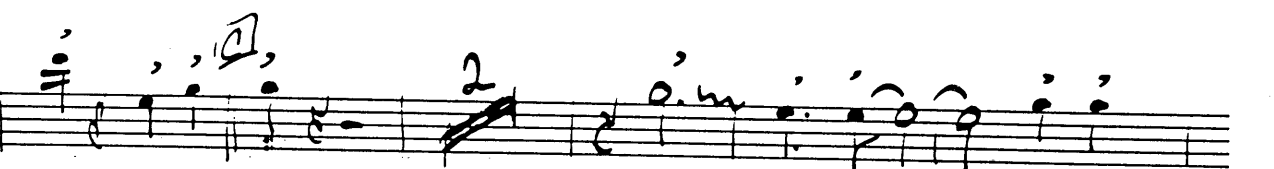
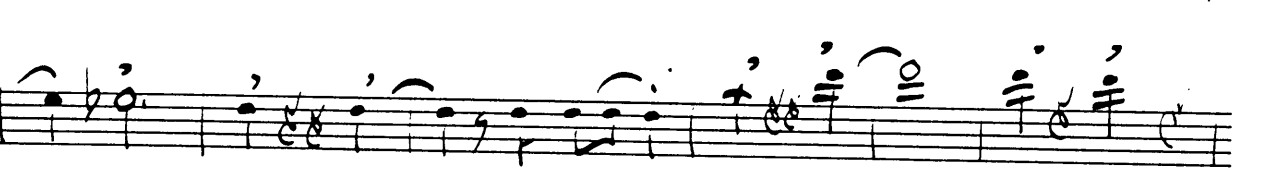
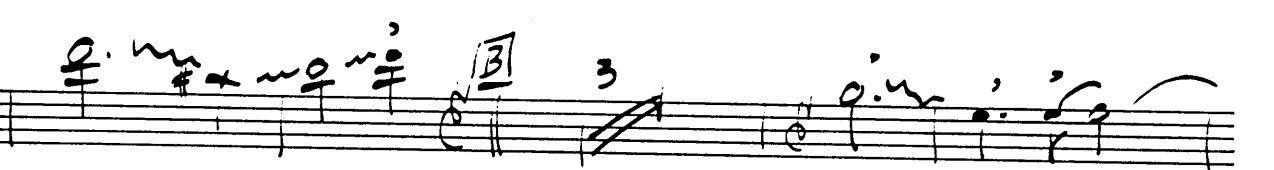

2nd Bone

- 2 - Bugle Call

3R. 4/4th
Bone

Bugle Call Rag

3rd & 4th Bone

- 2 -

Bugle Call Rag

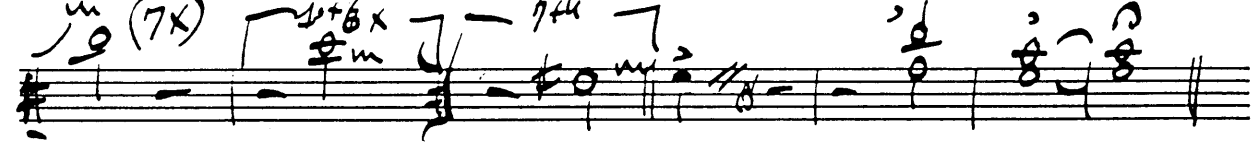
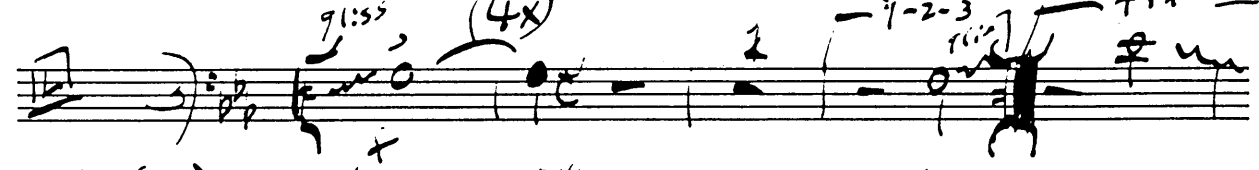
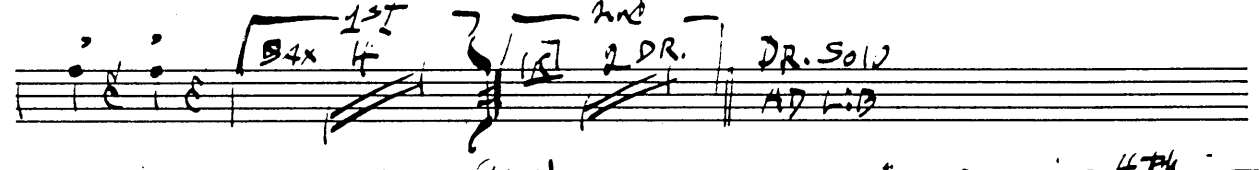
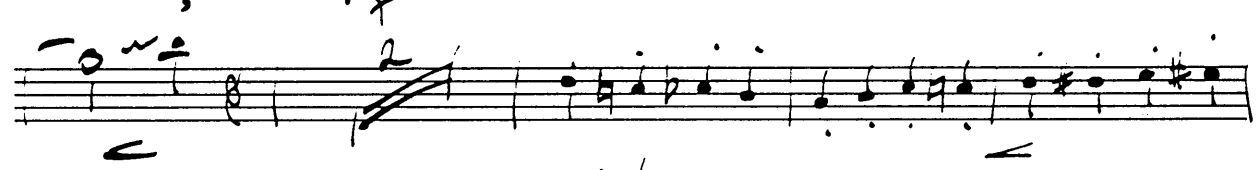
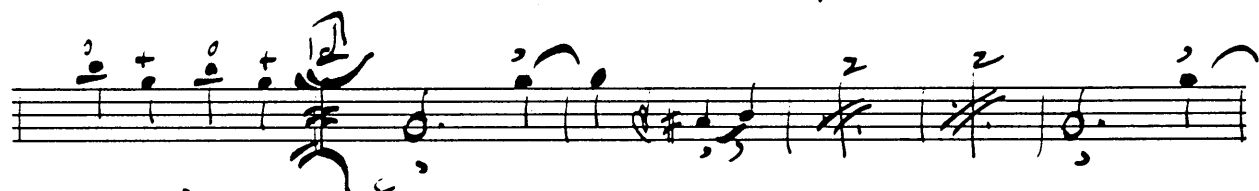
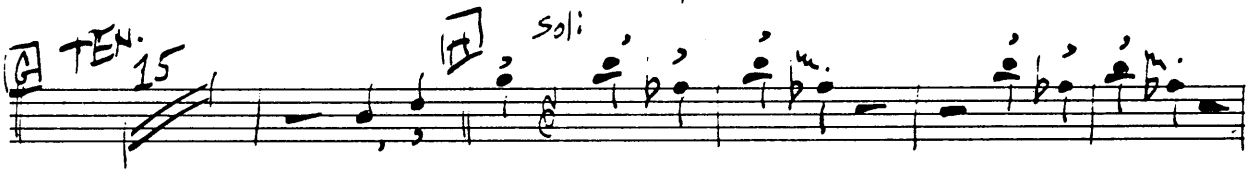

DR. SOLI
AD LIB

3R 4/4th
Bone

Bugle Call Rag

3rd & 4th Bone

- 2 - Bagle Call Rag -

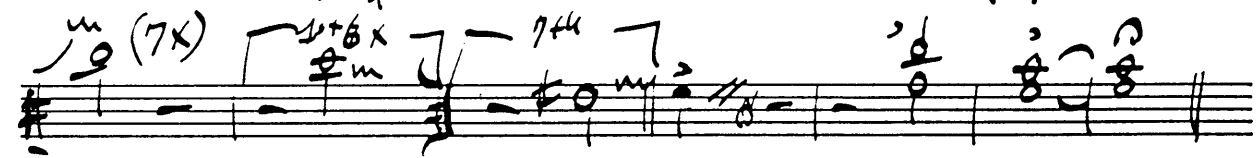
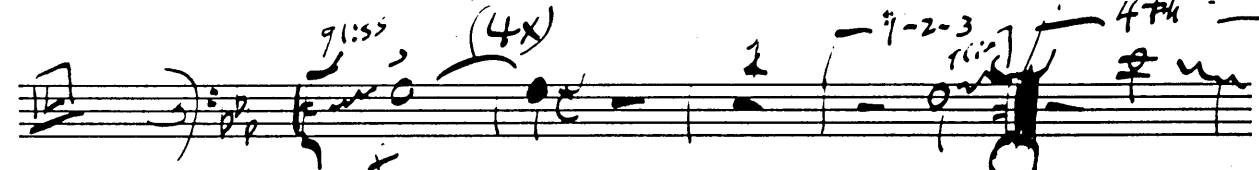
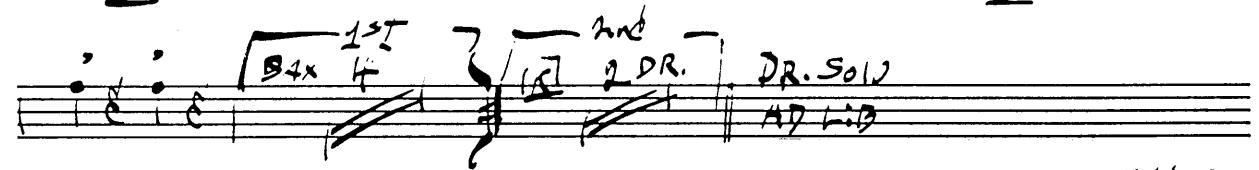
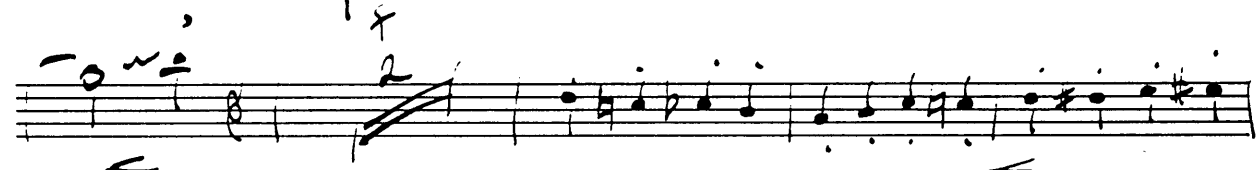
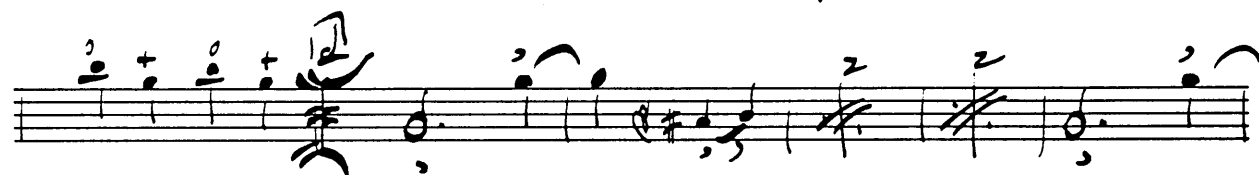
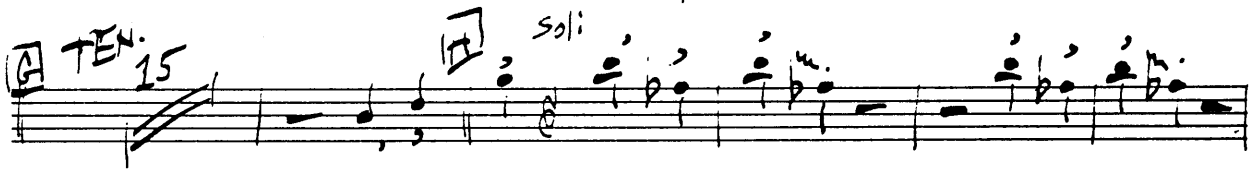
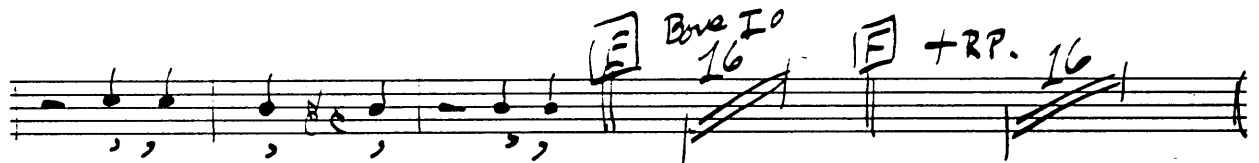

8/5(34)
PIANO

BUGLE CALL RAG

BRZ A^b DR₃ TRP.

A DR₃ TAP

B^b DR.

B^b E^o B^o7 B^b

E^b7 B^b G⁷ C⁷ F⁷ B^b F⁺ B^b

Bone 3 B^b 7 E^b7 E^b F[#]7 B^b C⁷ C⁷

F⁷ B^b E^b7 B^b (ALTO) 2 E^b7

B^b G⁷ C⁷ F⁷ B^b B^b (TRP) 2 B^b

E^b7 B^b E^b7 F⁷ B^b B^b E^b7

B^b E^bm B^b E^b (FLUTE) B^b C⁷
Bone-TRP-Ten.

PIANO

- 2 -

Bugle Call Rag

F7 Bb Bb7 Eb7 Bb C7 F7

Bb Bb7 (2) Bb 3rd (BRAES) Bb7 4 8

DR. (5X) Bb Bb 4

8 F7 F0 F7 (LEAVE OPEN) 3 1st F F0 F7 2

DR 2nd 2 DRUM SOLO A D L B

(7X) Eb Cm E0 1-2-3 Bb7 4 Bb7 F7

(7X) Bb7 E0 1-2-3-6x Bb7 F7 7thx Bb7 Bb7+5 7

Eb, Eb(+11) Eb

BASS

Bugle Call ... RAG

Staff 5: Chord progression: $E^b?$, B^b , $G?$, $C?$, $F?$, B^b , $F+$, B^b .

BASS

- 4 -

Bugle Call Rag

F7 Bb Bb7 Eb7 Bb C7 F7

Bb Bb (2) Bb 3rd (BRASS) Bb7 4 8

DR. 3 (5X) Bb Bb 4

8 F7 F0 F7 (LEAVE OPEN) 3 1st F F0 F7 2

DR 2nd Drum Solo A D G B

(4X) Eb Cm E0 Bb7 1-2-3 Bb7 F7 4

(7X) Bb7 E0 Bb7 F7 7th 8 Bb7 Bb7+5

Eb Eb7 (+11) Eb

DRUM

Bugle CALL RAG

BR 2 ^{Band} DR. Solo 6 BARS _{AD: B (QUAS-MILITARY STYLE)}

^{Band} DR. Solo 6 BARS ^{3rd k' k'}

DR. Solo 4 BARS

[A] Bones 4 8

[B] (Bone 10) 2 4 8

[C] ALTO 2 4 8

TRP 10 2 4 8

RS, (SAXES) 2 2 2 (8) [EFG] (Bone-TRP-TRU. PLAY 3x) 16 BARS SWING BEAT

[H] BRASS 4 [I] PLAY (5x) [J] Band DR. Solo 4 BARS

2 2 2 8 (SAXES) 10 (LEAVE OPEN) 4 SAXES 1st

Boogie Call Rag

DRUMS

TK 2nd

- 2 -

37. Extended DR. Solo AD L: B

(ALA MORRIS PURTLE) (HENN MILLER)

(4X)

Band. 37. [L] 4

(PLAY 7X)

37. 4

37.

Empty musical staff

Empty musical staff

Empty musical staff

Empty musical staff

Empty musical staff

Empty musical staff

GUITAR

BUGLE CALL RAG

Additional annotations include "BONE 3" above the sixth staff, "2" above the seventh and eighth staves, and "BONE-TRP-Ten." above the tenth staff. The score concludes with a double bar line and a fermata over the final note.

GUITAR

- 2 -

BUGLE CALL RAG

F7 Bb Bb7 Eb7 Bb C7 F7

Bb Bb7 (2) Bb 3rd (BRASS) Bb7 4 8

I DR. 3 (5X) Bb Bb 4

8 F7 F0 F7 (LEAVE OPEN) 3 1st F F0 F7 2

DR 2nd DRUM SOLO A D N B

(7X) Eb Cm E0 Bb7 1-2-3 Bb7 F7 4

(7X) Bb7 E0 Bb7 F7 7th 307 Bb7+5 ?

Eb, Eb9 (+11) Eb